Enhancing Emotional Intelligence (EI) in the Workplace

- Understanding the concept of emotional intelligence (EI)
- Emotional intelligence (EI) is the capacity to identify, comprehend, and control one's own and other people's feelings.
- It improves decision-making, teamwork, and leadership.
- vital for managing obstacles at work and creating a productive atmosphere.

Why is emotional intelligence important?

Key Emotional Intelligence Dimensions (Goleman's Model)
Self-awareness is the ability to identify one's feelings and comprehend how they affect one's actions and output.
Self-regulation: controlling feelings to preserve professionalism, fortitude, and flexibility
. Motivation: Using feelings in a positive way to propel one's own and one's career forward
.Empathy: Gaining insight into the feelings of others in order to foster cooperation and trust
Social Skills: Effectively managing re

Understanding other people's feelings

Benefit: Promotes trust, lessens conflict, and enhances teamwork, strengthening relationships at work. ◆ Ability: Recognise and understand others' emotional clues. ◆ Enhancement Technique: Focus on both spoken and unspoken cues, imagine yourself in other people's situations, and engage in active listening.

Take the following steps to improve your emotional intelligence both at work and at home:

Develop a greater sense of self-awareness

- **Communication**
- **Benefit: Promotes professional relationships, decreases miscommunications, and improves workplace collaboration**
- **. Ability: Recognise and offer helpful criticism. Enhancement Technique:**
- **Pay attention, accept circumstances with objectvity, and react intelligently.**

Making Decisions
Benefit: Improves logical reasoning, problem-solving skills, and confidence in decisions made at work.
Ability: Unafraid to accept responsibility for choices and offer an apology.Improvement Strategy:Take responsibility for your actions, accept criticism, and weigh your feelings when making decisions.

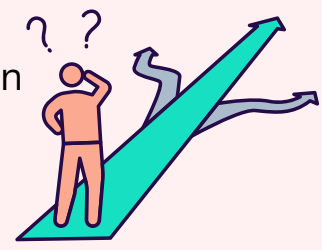

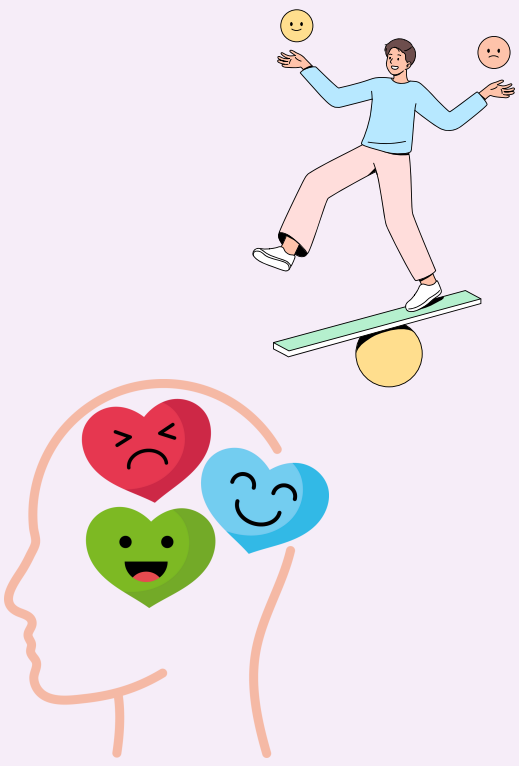

How to Enhance and Leverage Emotional Intelligence

Encourage Empathy and Mindfulness: Recognise different viewpoints and cultivate emotional intelligence. ◆ Develop Your Active Listening Skills: Prior to answering, make sure you fully comprehend the opinions of others. ◆ Take Part in Ongoing Education: Look for coaching and EI development courses. ◆ Use Emotional Intelligence in Leadership and Teamwork: Encourage and inspire teams by applying emotional intelligence.

Conclusion

Emotional Intelligence is a critical asset in modern workplaces, influencing leadership, communication, and overall job satisfaction. By developing EI skills, professionals can create a more positive, productive, and emotionally resilient workplace. Prioritizing EI training and awareness enhances both individual and organizational success.

Celestina Lavinia Mustata