Photography in the Arts

Research in Context ADAD5003

Word Count:2457

Cristina Castro (2223477).

List of Figures.

Figure 1: Saenredam, J. (1604) *Antrum Platonicum* [Print on paper].

Available at: https://www.britishmuseum.org/collection/object/P_1852-1211-120 (Accessed: 10 March 2024).

Figure 2: Rocknroll, M. (1982) *Maximum Rocknroll* [Zine].

Available at: https://www.maximumrocknroll.com/magazine/ (Accessed: 10 March 2024).

Figure 3: No Author (1977) *Dead Boys Concert – Cleveland* [Photograph].

Available at: http://deadboysdeadquarters.weebly.com/gig-history.html (Accessed: 10 March 2024).

Figure 4: No Author (1987) *Underdog Concert – Baltimore* [Photograph].

Available at: https://rickwhitearchive.bandcamp.com/album/the-underdogs-1987-88 (Accessed: 10 March 2024).

Figure 5: Rock, S. (1976) *Sex Boutique* [Photograph].

Available at: https://www.theartsdesk.com/new-music/punk-sheila-rocks-portraits-frontline (Accessed: 10 March 2024).

Figure 6: Echenberg, E. (1970), *Worlds End Boutique* [Photograph].

Available at: https://www.gettyimages.co.uk/detail/news-photo/photo-of-vivienne-westwood-and-worlds-end-vivienne-westwood-news-photo/85360166?adppopup=true (Accessed: 10 March 2024).

Figure 7: Euler, M. (2006) *Vivienne Westwood, Spring/Summer collection, Paris* [Photograph].

Available at: https://www.npr.org/2022/12/29/1146122415/vivienne-westwood-punk-fashion-designer-dies (Accessed: 10 March 2024).

Figure 8: MaximumRocknroll (2024) *MRR #490* [Graphic Design].

Available at: https://www.maximumrocknroll.com/magazine/ (Accessed: 10 March 2024).

Figure 9: Kruger, B. (1987) *I shop therefore, I am* [Print on Vinyl].

Available at: https://publicdelivery.org/barbara-kruger-i-shop/ (Accessed: 10 March 2024).

Figure 10: Kruger, B. (1987) *Know nothing, believe anything, forget everything* [Print on Vinyl].

Available at: https://www.artsy.net/artwork/barbara-kruger-untitled-know-nothing-believe-anything-forget-everything (Accessed: 10 March 2024).

Figure 11: Henner, M. (2012-2013) *Coronado Feeders, Dalhart, Texas. Feedlots* [Pigment Print].

Available at: https://mishkahenner.com/Feedlots (Accessed: 10 March 2024).

Figure 12: Henner, M. (2015) *I'm Not the Only One* [Video].

Available at: https://mishkahenner.com/I-m-Not-the-Only-One (Accessed: 10 March 2024).

"In societies where modern conditions of production prevail, life is presented as an immense accumulation of spectacles. Everything that was directly lived has receded into a representation."

Guy Debord, *The Society of The Spectacle*

Guy Debord contends that the 'reality' of our perceived negotiation with the mediated world has been replaced by 'The Spectacle' – image has replaced substance. To what extent do you believe this to be true and how have visual artists used the medium to comment on and critique this reality?

In the landscape of modern society, the proliferation of images and representations has become omnipresent, shaping our perceptions, values, and interactions in profound ways. Guy Debord, in his work The *Society of the Spectacle first written in 1967*, critiques this phenomenon, arguing that the essence of lived experience has been overshadowed by a relentless torrent of spectacles. This notion of the spectacle as a dominant mode of representation in contemporary culture underscores the need to critically examine its impact on our understanding of reality and identity.

Additionally, this essay will argue the punk movement, which emerged as a defiant rejection of mainstream narratives and cultural norms, served as one example of a potent form of resistance against the homogenizing forces of mass media and consumer culture.

Moreover, it will address the complexities of the spectacle, drawing insights from Debord's analysis and complementing it with perspectives from other theorists such as John Berger and Theodor Adorno.

Finally, we will examine how visual artists like Barbara Kruger and Mishka Henner have employed artistic techniques such as détournement to challenge dominant narratives and offer alternative perspectives. Themes such as cultural resistance, commodification, recuperation, and the tension between rebellion and conformity will be central to our discussion, providing a comprehensive exploration of the interplay between representation, power, and resistance in contemporary society.

In his seminal work *The Society of the Spectacle* (1994), Guy Debord introduces the concept of the spectacle as fundamental to understanding the intricacies of modern society. Defined as the prevailing mode of representation and mediation in modern societies, the spectacle is characterized by the pervasive presence of images and representations that shape our perception of reality. As Debord puts it, "the spectacle is not a collection of images; it is a social relation between people that is mediated by images" (1994, p.7).

Debord considers that the overarching influence of spectacles has resulted in the displacement of directly lived experiences, relegating them to a position behind the omnipresent representations that dominate our engagement with the world. This paradigm underlines the significant role of spectacles as the primary lens through which we interpret and engage with our surroundings.

John Berger’s work, *Ways of Seeing* (1972), further explains this phenomenon by delving into the intricate dynamics of visual culture. Berger explores the role of images in society and how they construct meaning through visual representation. He illustrates how images shape our understanding of reality and underscores the profound influence of mass media on perception. By juxtaposing Debord's concept of the spectacle with Berger's insights, a better understanding emerges of the pervasive influence of the spectacle in shaping our identities and worldviews.

In the *Allegory of the Cave*, a passage found within Plato's work "*The Republic*," written around 380 BC, Plato presents a scenario where individuals are captive in a cave, facing a wall of shadows projected from a fire behind. These shadows constitute their reality, and they perceive nothing beyond this limited space.

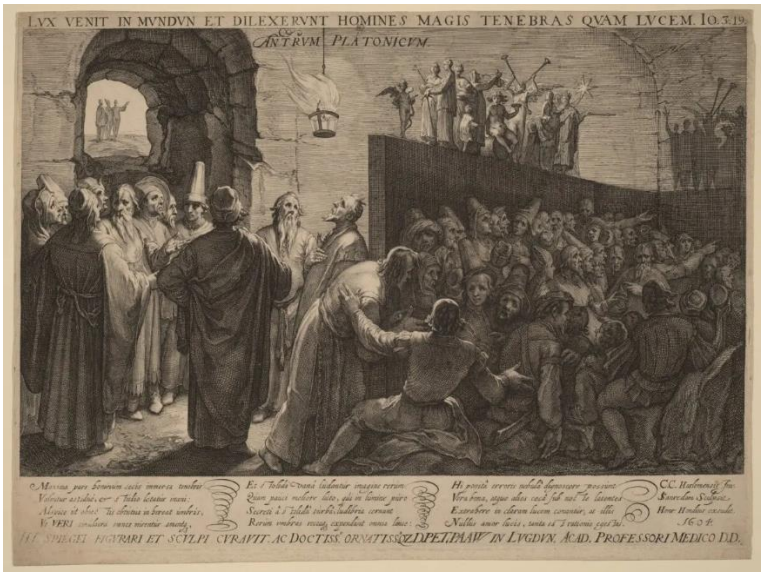

Fig 1. Jan Saenredam, *Antrum Platonicum,* (1604).

Plato's allegory serves as a powerful metaphor for how our understanding of the world can be shaped and constrained by the dominant narratives and representations that surround us. Much like the prisoners in the cave, we become accustomed to perceiving reality through the lens of the spectacle, unable to conceive of alternative perspectives or question the status quo.

Guy Debord further elaborates on this concept in his work, *The Society of the Spectacle* (1994) where he argues that the spectacle has become the dominant mode of representation

in modern society, inundating us with images and narratives that shape our perceptions and limiting our capacity to imagine new ways of being. As Debord puts it, “What appears is good; what is good appears. The passive acceptance it demands is already effectively imposed by its monopoly of appearances, its manner of appearing without allowing any replay” (1994, p.10).

The spectacle functions as an ideological apparatus, perpetuating existing power structures and stifling dissent or critical thought. In this way, the spectacle acts as a modern-day cave, trapping society in a limited understanding of reality which prevents envisioning possible alternatives. Moreover, the spectacle often prioritizes image over substance, leading to a situation where representation takes precedence over the actual essence or reality behind it.

Theodor Adorno's insights from *Minima Moralia: Reflections on a Damaged Life* (1951) complement this analysis by highlighting how dominant cultural narratives and social structures exert control over individuals. Adorno critiques the commodification of culture and the mass production of ideology by capitalist systems, arguing that individuals under capitalism are subjected to false consciousness, where their perceptions of reality are distorted by dominant ideologies propagated by ruling elites. Adorno's exploration of the dialectical relationship between individual subjectivity and societal forces provides valuable insights into how hegemonic ideologies are internalized and perpetuated.

However, amidst the pervasive influence of the spectacle, movements like punk emerged as a defiant rejection of mainstream narratives and cultural norms. Punk culture, with its emphasis on DIY ethos, anti-authoritarianism, and radical self-expression, served as a potent form of resistance against the

homogenizing forces of mass media and consumer culture. Punk bands and zines provided platforms for marginalized voices to challenge dominant ideologies and create alternative spaces for expression.

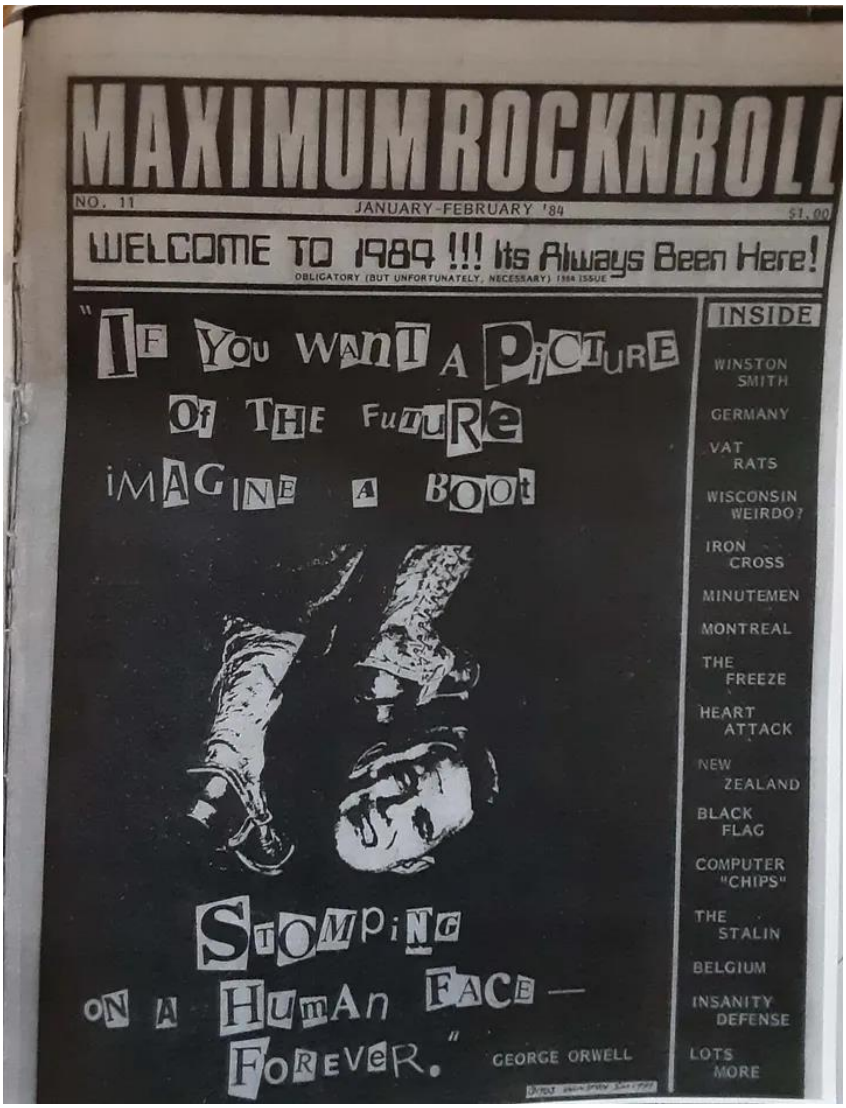

Fig 2. *Maximum Rocknroll,* (1989).

Fig 3. *Dead* Boys, *Cleveland*, (1977).

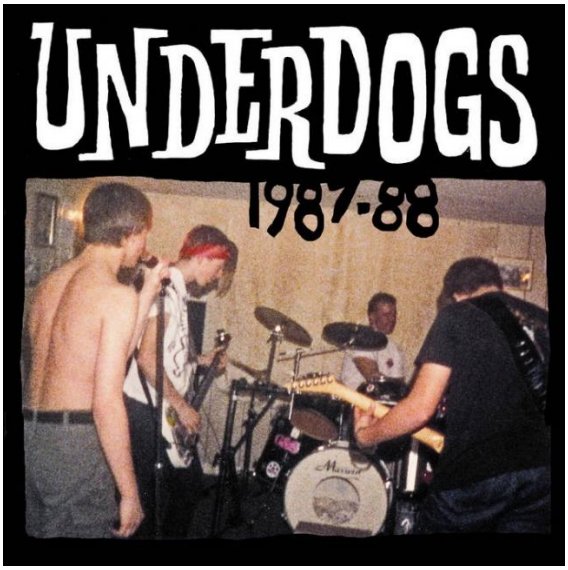

Fig 4. *Underdog, Baltimore*, (1987).

Yet, despite its subversive origins, the punk movement eventually faced co-optation by the very forces it sought to resist. Mainstream media outlets began to commercialize and commodify punk aesthetics, diluting its radical message and transforming it into a marketable product. This process of co-optation, known as recuperation, highlights the inherent tension between countercultural movements and the dominant forces of the spectacle.

The story of Vivienne Westwood exemplifies the complex relationship between punk culture and mainstream media in

modern society. Starting from humble beginnings in a small village in Derbyshire, Westwood's journey to becoming a pivotal figure in punk culture was unexpected and unconventional. Despite her initial career as a primary school teacher, Westwood's encounter with Malcolm McLaren led to a radical transformation in both her personal life and the cultural landscape of Britain.

Together, Westwood and McLaren challenged societal norms and established themselves as icons of the punk movement. Their boutique, which underwent several name changes reflected Westwood's evolving inspirations and became a focal point for young Londoners disillusioned with capitalism and traditional values. Through their fashion designs and provocative imagery, they captured the rebellious spirit of punk, pushing boundaries and challenging the status quo.

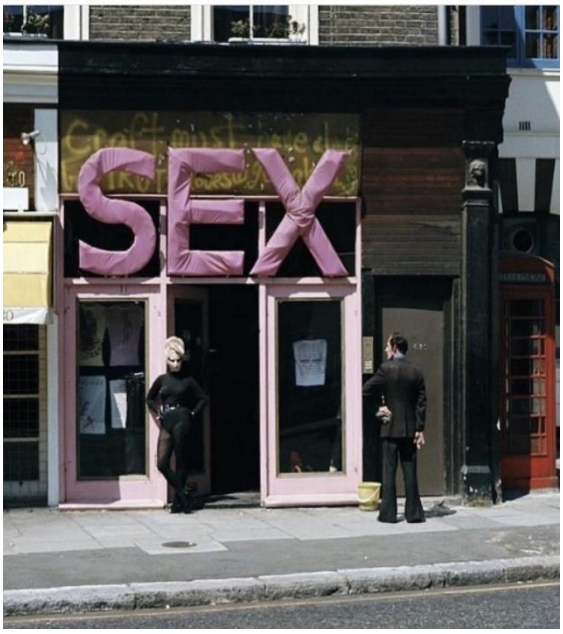

Fig 5. Sheila Rock, *Jordan outside of SEX,* (1976).

Fig 6. Erica Echenberg, *Worlds End*, (1980).

However, as punk gained popularity, it also faced co-option and commercialization. Westwood's transition from punk provocateur to established fashion designer mirrors this evolution. Despite her continued activism and defiance of societal norms, Westwood's success within the fashion industry represents a paradox: the assimilation of punk into mainstream culture.

Fig 7. Michel Euler, *Vivienne Westwood, Spring/Summer collection, Paris,* (2006).

The journey of Vivienne Westwood illustrates the intricate dynamics between rebellion and conformity, individuality and commercialization, that characterize the relationship between punk culture and society at large. It highlights the challenges of maintaining authenticity in the face of commercial pressures and the complexities of cultural appropriation and commodification.

By examining the relationship between Plato's *Allegory of the Cave*, Debord's analysis of the spectacle, Adorno's critique of dominant ideologies, and the trajectory of the punk movement, we gain insight into the complexities of cultural resistance and how alternative narratives are continually absorbed and neutralized by the dominant forces of media and consumer culture.

Craig O'Hara (1999) sheds light on the prevalent alienation in modern society, tracing its origins back to the Industrial Revolution. O'Hara emphasizes that punk did not emerge from academia but rather from everyday people who felt disenfranchised by societal norms, particularly underprivileged working-class youths.

The punk movement was not merely a protest; it offered solutions. Utilizing punk as a medium, these youths expressed

their dissatisfaction with societal norms and challenged prevailing modes of thought. O'Hara underscores the significance of punk in questioning established norms, stating, "the nonconformist does not rely on others to determine her own reality" (1999, p.36).

Despite mainstream media's attempts to reduce punk to a mere fashion trend, its message remains relevant today. Punk continues to serve as a vehicle for dissent and a catalyst for societal change. The message is encapsulated in the words "think for yourself, be yourself, don't just take what society gives you, create your own rules, live your own life" which was written in 1985, (O'Hara,1999, p. 36), and still resonates deeply in contemporary times, highlighting the enduring relevance of punk ethos and values.

One such example is Maximum Rocknroll, a monthly fanzine that has been an integral part of the underground punk scene since its establishment in 1982, standing as a reminder of punk's enduring relevance and resilience

Fig 8. Maximum Rocknroll, *MRR #490,* (2024).

Additionally, Barbara Kruger, the American artist and graphic designer, employs détournement in her art, appropriating existing media and cultural elements to create new meanings or critiques. Works like *I shop therefore, I am* (1987) and *Know nothing, believe anything, forget everything* (1987) compel viewers to reflect on collective memory and political identities.

Fig 9. Barbara Kruger, *I shop therefore, I am,* (1987).

Fig 10. Barbara Kruger, *Know nothing, believe anything, forget everything*, (1987).

Kruger's approach is characterized by its immediacy, grabbing viewers' attention. Typically, she presents her monochromatic images framed in a striking red border, adding to their visual impact. Across these photographs, she overlays thought-provoking captions, rendered in her distinctive Futura font.

Détournement, as demonstrated in Kruger's work, aligns with Guy Debord's exploration in 'The Society of the Spectacle,' where he argues that the dominant mode of representation inundates modern society with images and narratives that

shape our perceptions. Kruger's art, like Debord's analysis, invites viewers to question the constructed nature of reality and the influence of mass media on our understanding of the world. By subverting dominant narratives and ideologies, Kruger prompts reflection on the power of language and images in shaping collective memory, echoing Debord's critique of the spectacle's role in perpetuating existing power structures. Through her work, Kruger encourages viewers to critically examine how their identities are shaped by external influences, particularly the impact of consumerism.

Mishka Henner, a Belgian-born visual artist currently based in the UK, serves as a contemporary example of challenging conventional perspectives through art. Henner's inclusion is motivated by his contributions to contemporary art, particularly his use of digital tools to dissect and critique societal norms.

In his practice, Henner navigates the digital landscape to uncover hidden truths and provoke critical reflections on cultural and geopolitical issues. His works span various mediums, including books, films, photography, and sculpture, showcasing a diverse range of approaches.

One of his works, *Feedlots* (2012– 2013) explores the industrialized practices of the meat industry, particularly focusing on feedlots. Using high-resolution satellite images, the artist captures the unadorned reality of these feedlots, where cattle are raised intensively with growth hormones and antibiotics to expedite the process. The prints reveal not only the dense clusters of animals but also the environmental impact, including the management of waste through chemical treatments and resulting toxic hues in waste lagoons. Through this work, Henner offers a poignant commentary on the consequences of industrial agriculture.

Fig11. Mishka Henner, *Coronado Feeders, Dalhart, Texas Feedlots*, (2012– 2013).

Henner's exploration aligns with sentiments expressed in an interview in which states,

The meat industry is a subject loaded with moral and ethical charges. But when I think of these pictures, I don't just see gigantic farms, I see an attitude toward life and death that exists throughout contemporary culture. These images reflect a blueprint and a horror that lie at the heart of the way we live.

(Los Angeles Times, 2015)

In another work, *I'm Not the Only One* (2015), Henner digitally combines 18 videos obtained from YouTube. These videos depict individuals in their bedrooms and makeshift studios, each performing Sam Smith's song. Through the juxtaposition of these solo performances, Henner transforms the song into an intangible chorus, delving into themes of solitude and the longing for connection.

Fig 12. Mishka Henner, *I'm Not the Only One*, (2015).

Henner's practice of détournement, alike Barbara Kruger's, offers a means of appropriation and subversion to interrogate established cultural paradigms. His approach parallels her manipulation of imagery and language to prompt viewers to reconsider their relationship with technology, media, and societal constructs.

Through Henner's work, viewers are invited to reexamine their understanding of reality and consider the implications of digital culture on human experiences. His works provide a contemporary perspective on the complexities of cultural resistance in the digital age, while also illustrating the enduring relevance of détournement as a tool for artistic expression.

In conclusion, our exploration of the spectacle offers insights into the complex interplay between representation, power, and resistance in modern society. As Guy Debord observed, we inhabit a world where life is presented as an accumulation of spectacles, where images often overshadow lived experiences. This pervasive influence of the spectacle, coupled with the mechanisms of recuperation by dominant forces, poses significant challenges to individual autonomy, social change, and cultural resistance.

Understanding the spectacle and its effects on society provides insights into the mechanisms of power and control embedded within media and representation. It compels to question the narratives and ideologies propagated by the spectacle and to recognize the importance of maintaining individual agency in navigating the mediated landscape of modern culture.

Moreover, the concept of détournement offers a potent strategy for subverting dominant narratives and challenging established norms. By appropriating and recontextualizing cultural symbols and imagery, artists, and activists can disrupt the spectacle's hold on our collective consciousness and open spaces for alternative perspectives and resistance.

It is important to acknowledge the power of artists in this context. Artists have significant influence in shaping cultural narratives and challenging hegemonic structures. Through

their creative actions, they have the power to dismantle the spectacle and offer counter-narratives that empower individuals and communities.

Reflecting on the broader implications of the discussion, it becomes clear that understanding the spectacle is essential for navigating contemporary culture and media. It prompts to critically examine the power dynamics inherent in representation and to actively engage in the development of narratives that shape the understanding of the world.

Moving forward, further research and contemplation are needed to delve deeper into the complexities of the spectacle and its implications for society. Unanswered questions and avenues for exploration abound, which invite the exploration of intersections of power, representation, and resistance in an increasingly mediated world.

In today's rapidly changing landscape, the ideas and perspectives explored in this essay resonate with ongoing discussions and debates. They compel us to consider how media and representation shape our perceptions and experiences and to actively challenge the dominance of the spectacle in shaping our collective reality.

In essence, our understanding of the spectacle offers not only a critique of contemporary culture but also a call to action. It urges the reclamation of our agency, to challenge dominant narratives, and to imagine alternative futures. As we navigate the mediated landscape, let us remember that the power of representation lies not only in its ability to shape our perceptions but also in our capacity to resist and reimagine the world once more, with artists serving as catalysts for change.

References

Adorno, T.W. and Jephcott, E.F.N. (2005) *Minima moralia: reflections on a damaged life*. London: Verso.

Berger, John. (1972) *Ways of seeing*. London: British Broadcasting Corporation.

Debord, G. and Knabb, Ken. (1994) *Society of the spectacle*. London: Rebel Press.

Eyer, S. (2016) Plumbstone Books *The Allegory of the Cave*. Available at: https://scholar.harvard.edu/files/seyer/files/plato_republic_514b-518d_allegory-of-the-cave.pdf (Accessed: 10 March 2024).

Henner, M. (2024) *Works*.

Available at: https://mishkahenner.com/Works-Menu (Accessed: 10 March 2024).

Los Angeles Times (2015) *Op-Ed: How the meat industry marks the land -- in pictures*.

Available at: https://www.latimes.com/opinion/op-ed/la-oe-marks-on-the-land-html-20151222-htmlstory.html (Accessed: 10 March 2024).

O\'Hara, Craig. (1999) *The philosophy of punk : more than noise*. 2nd ed. Edinburgh: AK Press.

Public delivery (2019) *Barbara Kruger's I shop therefore I am – What You should know.*
Available at: https://publicdelivery.org/barbara-kruger-i-shop/ (Accessed: 10 March 2024).

Quinn, L. (2019) *Eight tons of punk.*

Available at: https://theoutline.com/post/8002/maximum-rocknroll-record-archives-photo-essay (Accessed: 10 March 2024).

The Associated Press (2022*) Vivienne Westwood, influential punk fashion maverick, dies at 81.*

Available at: https://www.npr.org/2022/12/29/1146122415/vivienne-westwood-punk-fashion-designer-dies (Accessed: 10 March 2024).

Tuzio, A. (2020) Vivienne Westwood and punk culture.

Available at: https://www.collater.al/en/vivienne-westwood-punk-culture-style/ (Accessed: 10 March 2024).