Legislation & Policy

Legislation & Policy

2217784 - Shelley Holmes

United Nations Convention on the Rights of the Child (UNICEF, 1989)

2217784 - Shelley Holmes

(Carterhatch Junior School, 2024; Children's Commissioner for Wales, n.d.; Children's Commissioner for Wales, 2024)

United Nations Convention on the Rights of the Child (UNICEF, 1989)

An introduction to the United Nations Convention on the Rights of the Child (Welsh Government, 2021a)

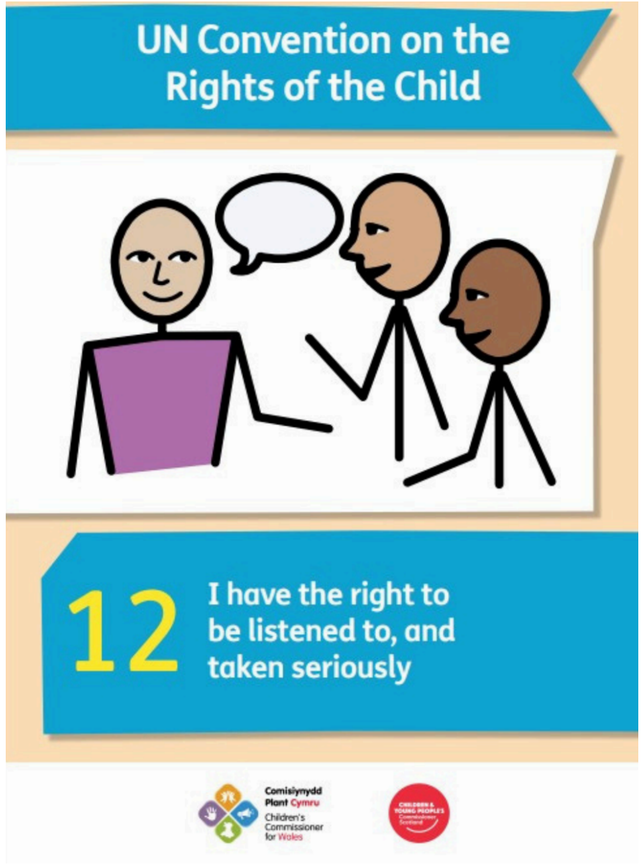

2217784 - Shelley Holmes

(Carterhatch Junior School, 2024; Children's Commissioner for Wales, n.d; Children's Commissioner for Wales, 2024)

United Nations Convention on the Rights of the Child (UNICEF, 1989)

An introduction to the United Nations Convention on the Rights of the Child (Welsh Government, 2021a)

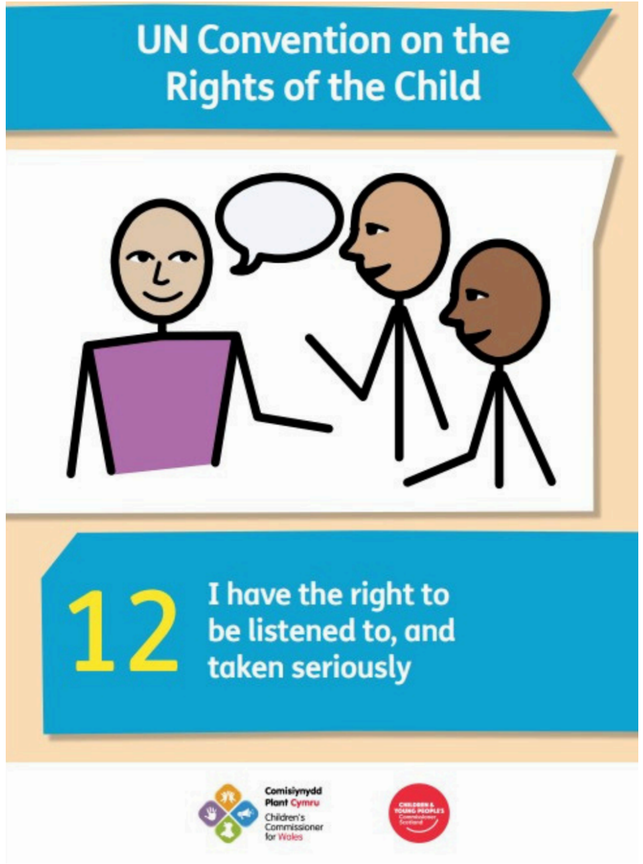

2217784 - Shelley Holmes

(Carterhatch Junior School, 2024; Children's Commissioner for Wales, n.d.; Children's Commissioner for Wales, 2024)

United Nations Convention on the Rights of the Child (UNICEF, 1989)

An introduction to the United Nations Convention on the Rights of the Child (Welsh Government, 2021a)

2217784 - Shelley Holmes

(Carterhatch Junior School, 2024; Children's Commissioner for Wales, n.d.; Children's Commissioner for Wales, 2024)

Legislation and Policy

Legislation and Policy

Children Act 1989 & 2004

Legislation and Policy

Children Act 1989 & 2004

Legislation and Policy

Children Act 1989 & 2004

Child centered
Proactive rather than reactive
Multi-agency approach

Legislation and Policy

Children Act 1989 & 2004

Child centered
Proactive rather than reactive
Multi-agency approach

Legislation and Policy

Children Act 1989 & 2004

Child centered
Proactive rather than reactive
Multi-agency approach

(Batty, 2002)

Legislation and Policy

Children Act 1989 & 2004

Child centered
Proactive rather than reactive
Multi-agency approach

Haringey Social Services

Brent Social Services

Ealing Social Services

Central Middlesex Hospital

North Middlesex Hospital

St. Mary's Hospital, Paddington

National Health Service (NHS)

Metropolitan Police Service

National Society for the Prevention of Cruelty to Children (NSPCC)

Housing Authorities

Education Authorities

Churches and faith-based organizations

Legislation and Policy

Children Act 1989 & 2004

Child centered
Proactive rather than reactive
Multi-agency approach

(Batty, 2002)

2217784 - Shelley Holmes

(Batty, 2002; BBC, 2022; Bichard, 2004; Bronfenbrenner, 1979; Children's Commissioner for Wales, 2004; CYSUR, 2024; Guy-Evans, 2024; Laming, 2003; Law Wales, 2021; UNICEF, 1989 ; Well-being of Future Generations (Wales) Act 2015; Welsh Government, 2014; Welsh Government, 2015)

Legislation and Policy

Children Act 1989 & 2004

Child centered
Proactive rather than reactive
Multi-agency approach

(BBC, 2022)

2217784 - Shelley Holmes

(Batty, 2002; BBC, 2022; Bichard, 2004; Bronfenbrenner, 1979; Children's Commissioner for Wales, 2004; CYSUR, 2024; Guy-Evans, 2024; Laming, 2003; Law Wales, 2021; UNICEF, 1989 ; Well-being of Future Generations (Wales) Act 2015; Welsh Government, 2014; Welsh Government, 2015)

Legislation and Policy

Children Act 1989 & 2004

Child centered
Proactive rather than reactive
Multi-agency approach

Safeguarding Vulnerable Groups Act 2006

2217784 - Shelley Holmes

(Batty, 2002; BBC, 2022; Bichard, 2004; Bronfenbrenner, 1979; Children's Commissioner for Wales, 2004; CYSUR, 2024; Guy-Evans, 2024; Laming, 2003; Law Wales, 2021; UNICEF, 1989 ; Well-being of Future Generations (Wales) Act 2015; Welsh Government, 2014; Welsh Government, 2015)

Legislation and Policy

Children Act 1989 & 2004

Child centered
Proactive rather than reactive
Multi-agency approach

Safeguarding Vulnerable Groups Act 2006

Vetting and Barring Scheme
Disclosure and Barring Service (DBS)

2217784 - Shelley Holmes

(Batty, 2002; BBC, 2022; Bichard, 2004; Bronfenbrenner, 1979; Children's Commissioner for Wales, 2004; CYSUR, 2024; Guy-Evans, 2024; Laming, 2003; Law Wales, 2021; UNICEF, 1989 ; Well-being of Future Generations (Wales) Act 2015; Welsh Government, 2014; Welsh Government, 2015)

Legislation and Policy

Children Act 1989 & 2004

Child centered
Proactive rather than reactive
Multi-agency approach

Children and Families (Wales) Measure 2010

Safeguarding Vulnerable Groups Act 2006

Vetting and Barring Scheme
Disclosure and Barring Service (DBS)

2217784 - Shelley Holmes

(Batty, 2002; BBC, 2022; Bichard, 2004; Bronfenbrenner, 1979; Children's Commissioner for Wales, 2004; CYSUR, 2024; Guy-Evans, 2024; Laming, 2003; Law Wales, 2021; UNICEF, 1989 ; Well-being of Future Generations (Wales) Act 2015; Welsh Government, 2014; Welsh Government, 2015)

Legislation and Policy

Children Act 1989 & 2004

Child centered
Proactive rather than reactive
Multi-agency approach

Children and Families (Wales) Measure 2010

Promoting multi-agency working
Introduction Safeguarding Children Board

Safeguarding Vulnerable Groups Act 2006

Vetting and Barring Scheme
Disclosure and Barring Service (DBS)

2217784 - Shelley Holmes

(Batty, 2002; BBC, 2022; Bichard, 2004; Bronfenbrenner, 1979; Children's Commissioner for Wales, 2004; CYSUR, 2024; Guy-Evans, 2024; Laming, 2003; Law Wales, 2021; UNICEF, 1989 ; Well-being of Future Generations (Wales) Act 2015; Welsh Government, 2014; Welsh Government, 2015)

Legislation and Policy

Children Act 1989 & 2004

Child centered
Proactive rather than reactive
Multi-agency approach

Children and Families (Wales) Measure 2010

Promoting multi-agency working
Introduction Safeguarding Children Board

Safeguarding Vulnerable Groups Act 2006

Vetting and Barring Scheme
Disclosure and Barring Service (DBS)

Rights of Children and Young Persons (Wales) Measure 2011)

2217784 - Shelley Holmes

(Batty, 2002; BBC, 2022; Bichard, 2004; Bronfenbrenner, 1979; Children's Commissioner for Wales, 2004; CYSUR, 2024; Guy-Evans, 2024; Laming, 2003; Law Wales, 2021; UNICEF, 1989 ; Well-being of Future Generations (Wales) Act 2015; Welsh Government, 2014; Welsh Government, 2015)

Legislation and Policy

Children Act 1989 & 2004

Child centered
Proactive rather than reactive
Multi-agency approach

Children and Families (Wales) Measure 2010

Promoting multi-agency working
Introduction Safeguarding Children Board

Safeguarding Vulnerable Groups Act 2006

Vetting and Barring Scheme
Disclosure and Barring Service (DBS)

Rights of Children and Young Persons (Wales) Measure 2011)

Integration of the United Nations Convention on the Rights of the Child (UNCRC)

2217784 - Shelley Holmes

(Batty, 2002; BBC, 2022; Bichard, 2004; Bronfenbrenner, 1979; Children's Commissioner for Wales, 2004; CYSUR, 2024; Guy-Evans, 2024; Laming, 2003; Law Wales, 2021; UNICEF, 1989 ; Well-being of Future Generations (Wales) Act 2015; Welsh Government, 2014; Welsh Government, 2015)

Legislation and Policy

Children Act 1989 & 2004

Child centered
Proactive rather than reactive
Multi-agency approach

Children and Families (Wales) Measure 2010

Promoting multi-agency working
Introduction Safeguarding Children Board

Social Services and Well-being (Wales) Act 2014

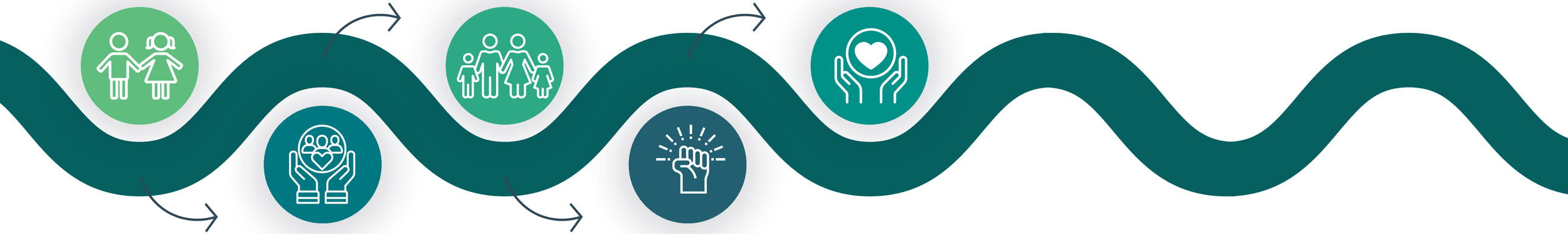

Safeguarding Vulnerable Groups Act 2006

Vetting and Barring Scheme
Disclosure and Barring Service (DBS)

Rig hts of Children and Young Persons (Wales) Measure 2011)

Integration of the United Nations Convention on the Rights of the Child (UNCRC)

2217784 - Shelley Holmes

(Batty, 2002; BBC, 2022; Bichard, 2004; Bronfenbrenner, 1979; Children's Commissioner for Wales, 2004; CYSUR, 2024; Guy-Evans, 2024; Laming, 2003; Law Wales, 2021; UNICEF, 1989 ; Well-being of Future Generations (Wales) Act 2015; Welsh Government, 2014; Welsh Government, 2015)

Legislation and Policy

Children Act 1989 & 2004

Child centered
Proactive rather than reactive
Multi-agency approach

Children and Families (Wales) Measure 2010

Promoting multi-agency working
Introduction Safeguarding Children Board

Social Services and Well-being (Wales) Act 2014

Designated Safeguarding Officer
Pro-active approach.
Multi-Agency working

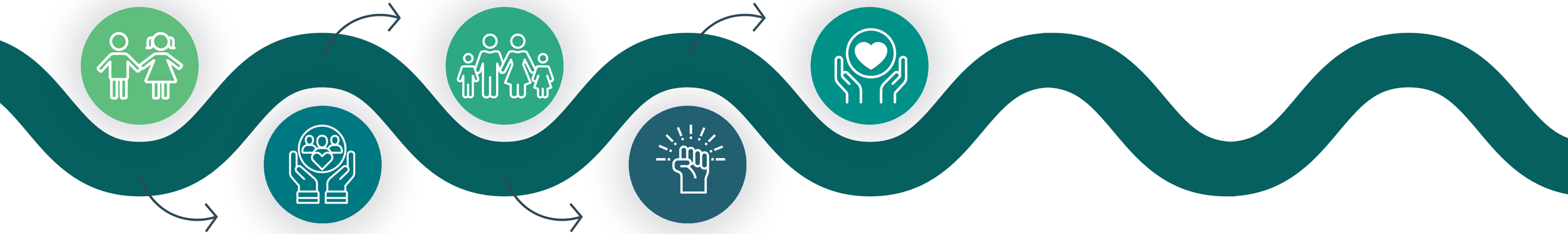

Safeguarding Vulnerable Groups Act 2006

Vetting and Barring Scheme
Disclosure and Barring Service (DBS)

Rights of Children and Young Persons (Wales) Measure 2011)

Integration of the United Nations Convention on the Rights of the Child (UNCRC)

2217784 - Shelley Holmes

(Batty, 2002; BBC, 2022; Bichard, 2004; Bronfenbrenner, 1979; Children's Commissioner for Wales, 2004; CYSUR, 2024; Guy-Evans, 2024; Laming, 2003; Law Wales, 2021; UNICEF, 1989 ; Well-being of Future Generations (Wales) Act 2015; Welsh Government, 2014; Welsh Government, 2015)

Legislation and Policy

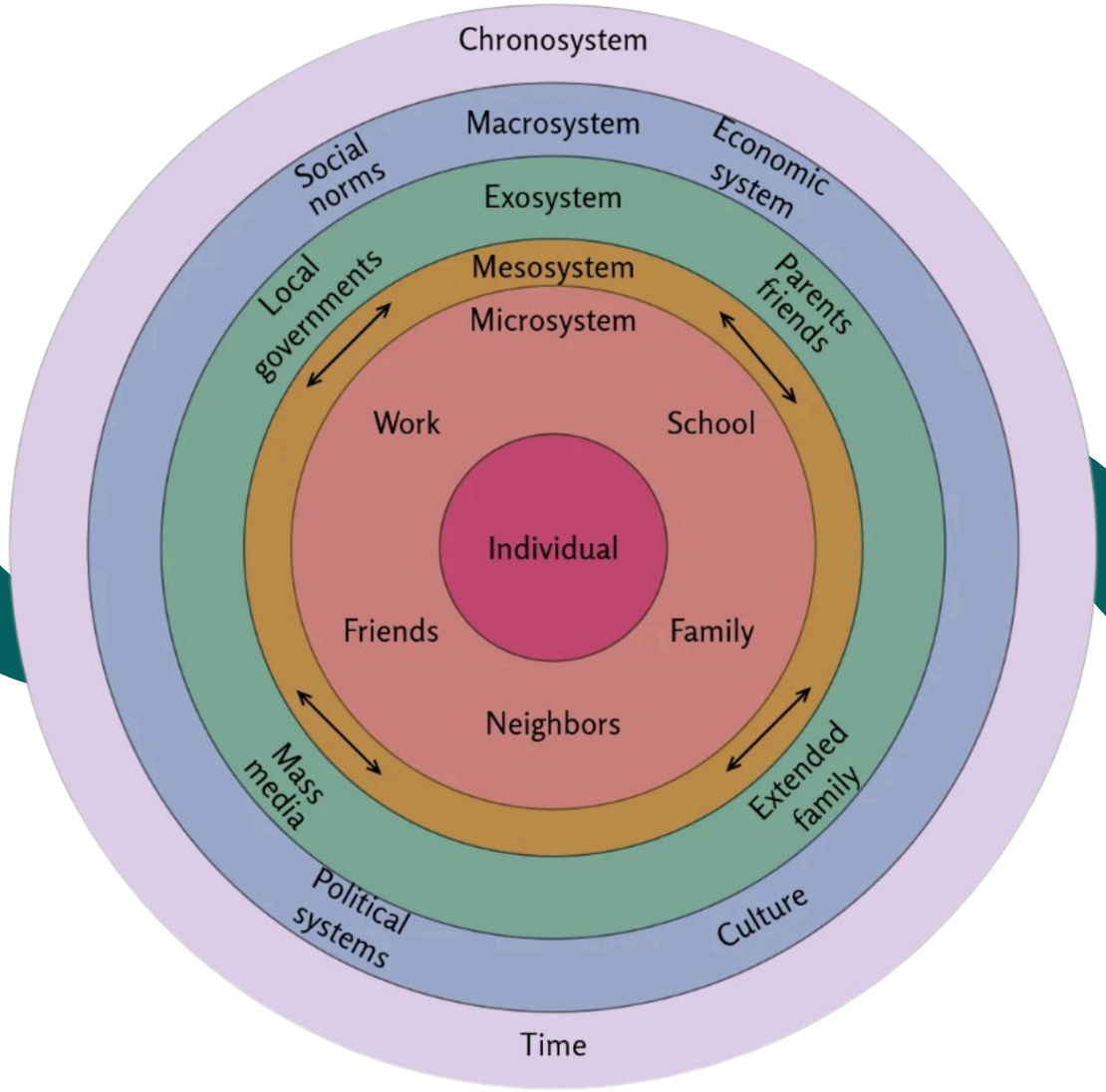

2217784 - Shelley Holmes

(Batty, 2002; BBC, 2022; Bichard, 2004; Bronfenbrenner, 1979; Children's Commissioner for Wales, 2004; CYSUR, 2024; Guy-Evans, 2024; Laming, 2003; Law Wales, 2021; UNICEF, 1989 ; Well-being of Future Generations (Wales) Act 2015; Welsh Government, 2014; Welsh Government, 2015)

Legislation and Policy

Children Act 1989 & 2004

Child centered
Proactive rather than reactive
Multi-agency approach

Children and Families (Wales) Measure 2010

Promoting multi-agency working
Introduction Safeguarding Children Board

Social Services and Well-being (Wales) Act 2014

Designated Safeguarding Officer
Pro-active approach.
Multi-Agency working

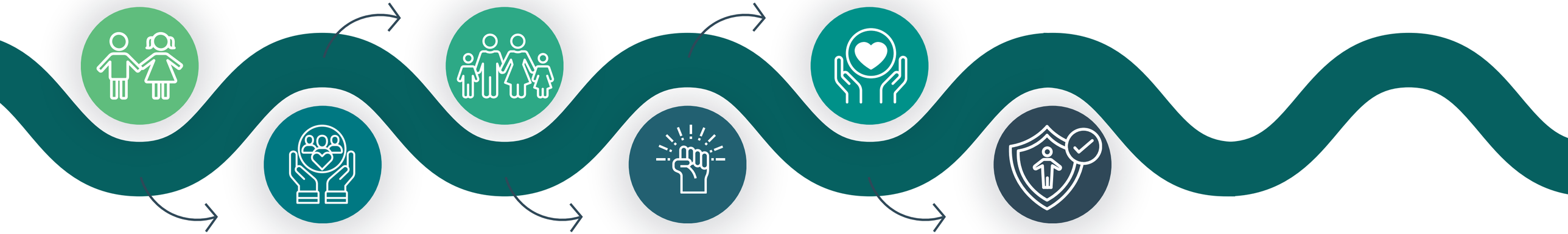

Safeguarding Vulnerable Groups Act 2006

Vetting and Barring Scheme
Disclosure and Barring Service (DBS)

Rights of Children and Young Persons (Wales) Measure 2011)

Integration of the United Nations Convention on the Rights of the Child (UNCRC)

Wales Safeguarding Procedures (2020)

2217784 - Shelley Holmes

(Batty, 2002; BBC, 2022; Bichard, 2004; Bronfenbrenner, 1979; Children's Commissioner for Wales, 2004; CYSUR, 2024; Guy-Evans, 2024; Laming, 2003; Law Wales, 2021; UNICEF, 1989 ; Well-being of Future Generations (Wales) Act 2015; Welsh Government, 2014; Welsh Government, 2015)

Legislation and Policy

Children Act 1989 & 2004

Child centered
Proactive rather than reactive
Multi-agency approach

Children and Families (Wales) Measure 2010

Promoting multi-agency working
Introduction Safeguarding Children Board

Social Services and Well-being (Wales) Act 2014

Designated Safeguarding Officer
Pro-active approach.
Multi-Agency working

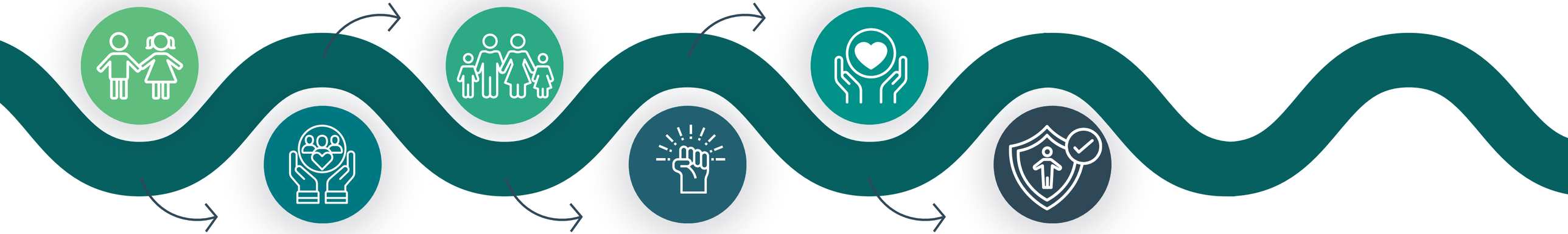

Safeguarding Vulnerable Groups Act 2006

Vetting and Barring Scheme
Disclosure and Barring Service (DBS)

Rights of Children and Young Persons (Wales) Measure 2011)

Integration of the United Nations Convention on the Rights of the Child (UNCRC)

Wales Safeguarding Procedures (2020)

Unified Procedures for Wales
Digital based

2217784 - Shelley Holmes

(Batty, 2002; BBC, 2022; Bichard, 2004; Bronfenbrenner, 1979; Children's Commissioner for Wales, 2004; CYSUR, 2024; Guy-Evans, 2024; Laming, 2003; Law Wales, 2021; UNICEF, 1989 ; Well-being of Future Generations (Wales) Act 2015; Welsh Government, 2014; Welsh Government, 2015)

Legislation and Policy

Children Act 1989 & 2004

Child centered
Proactive rather than reactive
Multi-agency approach

Children and Families (Wales) Measure 2010

Promoting multi-agency working
Introduction Safeguarding Children Board

Social Services and Well-being (Wales) Act 2014

Designated Safeguarding Officer
Pro-active approach.
Multi-Agency working

Children (Abolition of Defence of Reasonable Punishment) (Wales) Act 2020

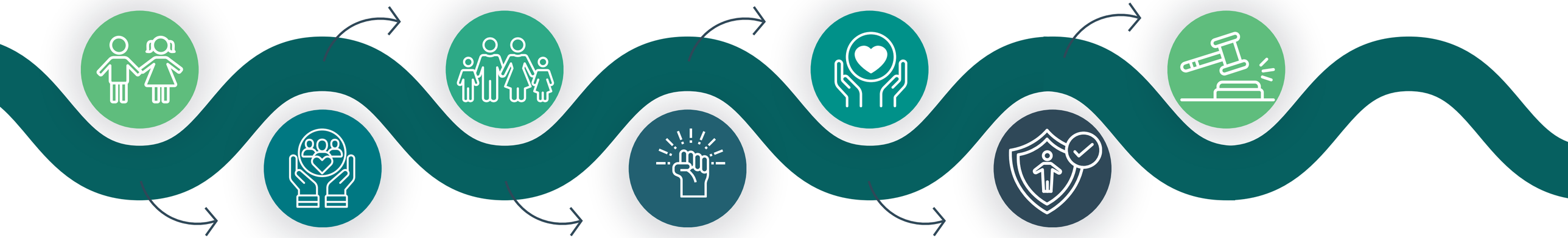

Safeguarding Vulnerable Groups Act 2006

Vetting and Barring Scheme
Disclosure and Barring Service (DBS)

Rights of Children and Young Persons (Wales) Measure 2011)

Integration of the United Nations Convention on the Rights of the Child (UNCRC)

Wales Safeguarding Procedures (2020)

Unified Procedures for Wales
Digital based

2217784 - Shelley Holmes

(Batty, 2002; BBC, 2022; Bichard, 2004; Bronfenbrenner, 1979; Children's Commissioner for Wales, 2004; CYSUR, 2024; Guy-Evans, 2024; Laming, 2003; Law Wales, 2021; UNICEF, 1989 ; Well-being of Future Generations (Wales) Act 2015; Welsh Government, 2014; Welsh Government, 2015)

Legislation and Policy

Children Act 1989 & 2004

Child centered
Proactive rather than reactive
Multi-agency approach

Children and Families (Wales) Measure 2010

Promoting multi-agency working
Introduction Safeguarding Children Board

Social Services and Well-being (Wales) Act 2014

Designated Safeguarding Officer
Pro-active approach.
Multi-Agency working

Children (Abolition of Defence of Reasonable Punishment) (Wales) Act 2020

Physical punishment of children illegal in Wales

Safeguarding Vulnerable Groups Act 2006

Vetting and Barring Scheme
Disclosure and Barring Service (DBS)

Rights of Children and Young Persons (Wales) Measure 2011)

Integration of the United Nations Convention on the Rights of the Child (UNCRC)

Wales Safeguarding Procedures (2020)

Unified Procedures for Wales
Digital based

2217784 - Shelley Holmes

(Batty, 2002; BBC, 2022; Bichard, 2004; Bronfenbrenner, 1979; Children's Commissioner for Wales, 2004; CYSUR, 2024; Guy-Evans, 2024; Laming, 2003; Law Wales, 2021; UNICEF, 1989 ; Well-being of Future Generations (Wales) Act 2015; Welsh Government, 2014; Welsh Government, 2015)

Legislation and Policy

Children Act 1989 & 2004

Child centered
Proactive rather than reactive
Multi-agency approach

Safeguarding Vulnerable Groups Act 2006

Vetting and Barring Scheme
Disclosure and Barring Service (DBS)

Children and Families (Wales) Measure 2010

Promoting multi-agency working
Introduction Safeguarding Children Board

Rights of Children and Young Persons (Wales) Measure 2011)

Integration of the United Nations Convention on the Rights of the Child (UNCRC)

Social Services and Well-being (Wales) Act 2014

Designated Safeguarding Officer
Pro-active approach.
Multi-Agency working

Wales Safeguarding Procedures (2020)

Unified Procedures for Wales
Digital based

Children (Abolition of Defence of Reasonable Punishment) (Wales) Act 2020

Physical punishment of children illegal in Wales

Children's Rights Scheme 2021

2217784 - Shelley Holmes

(Batty, 2002; BBC, 2022; Bichard, 2004; Bronfenbrenner, 1979; Children's Commissioner for Wales, 2004; CYSUR, 2024; Guy-Evans, 2024; Laming, 2003; Law Wales, 2021; UNICEF, 1989 ; Well-being of Future Generations (Wales) Act 2015; Welsh Government, 2014; Welsh Government, 2015)

Legislation and Policy

Children Act 1989 & 2004

Child centered
Proactive rather than reactive
Multi-agency approach

Safeguarding Vulnerable Groups Act 2006

Vetting and Barring Scheme
Disclosure and Barring Service (DBS)

Children and Families (Wales) Measure 2010

Promoting multi-agency working
Introduction Safeguarding Children Board

Rights of Children and Young Persons (Wales) Measure 2011)

Integration of the United Nations Convention on the Rights of the Child (UNCRC)

Social Services and Well-being (Wales) Act 2014

Designated Safeguarding Officer
Pro-active approach.
Multi-Agency working

Wales Safeguarding Procedures (2020)

Unified Procedures for Wales
Digital based

Children (Abolition of Defence of Reasonable Punishment) (Wales) Act 2020

Physical punishment of children illegal in Wales

Children's Rights Scheme 2021

Strengthening of children's rights with the UNCRC

2217784 - Shelley Holmes

(Batty, 2002; BBC, 2022; Bichard, 2004; Bronfenbrenner, 1979; Children's Commissioner for Wales, 2004; CYSUR, 2024; Guy-Evans, 2024; Laming, 2003; Law Wales, 2021; UNICEF, 1989 ; Well-being of Future Generations (Wales) Act 2015; Welsh Government, 2014; Welsh Government, 2015)

The Right Approach

2217784 - Shelley Holmes

(Carterhatch Junior School, 2024; Social Services and Well-being (Wales) Act 2014; UNICEF, 1989; Well-being of Future Generations (Wales) Act 2015; Welsh Government, 2014; Welsh Government, 2015)

The Right Approach

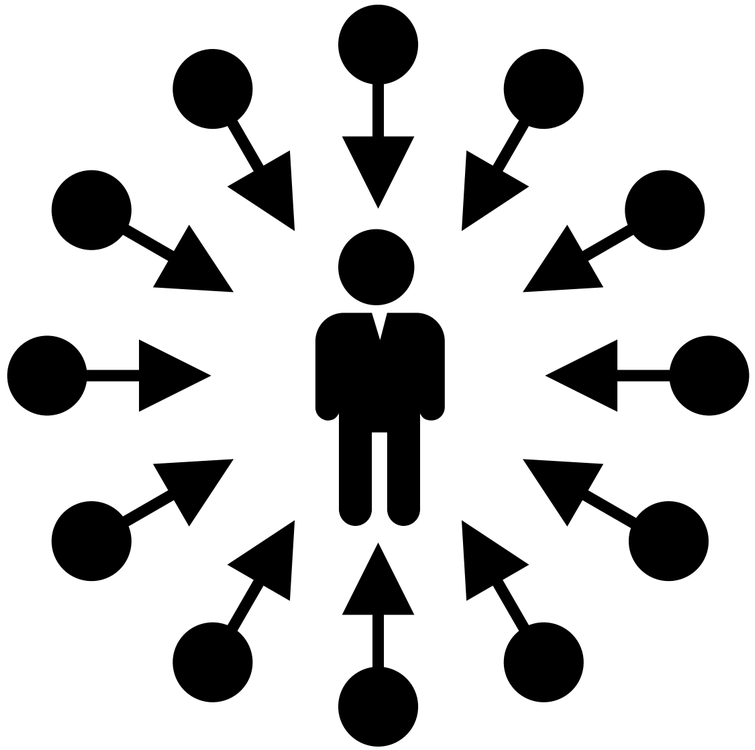

2217784 - Shelley Holmes

(Carterhatch Junior School, 2024; Social Services and Well-being (Wales) Act 2014; UNICEF, 1989; Well-being of Future Generations (Wales) Act 2015; Welsh Government, 2014; Welsh Government, 2015)

The Right Approach

2217784 - Shelley Holmes

(Carterhatch Junior School, 2024; Social Services and Well-being (Wales) Act 2014; UNICEF, 1989; Well-being of Future Generations (Wales) Act 2015; Welsh Government, 2014; Welsh Government, 2015)

Wales Safeguarding Procedures (2020)

www.safeguarding.wales

2217784 - Shelley Holmes

Wales Safeguarding Procedures (2020)

www.safeguarding.wales

Prevention & Early Intervention

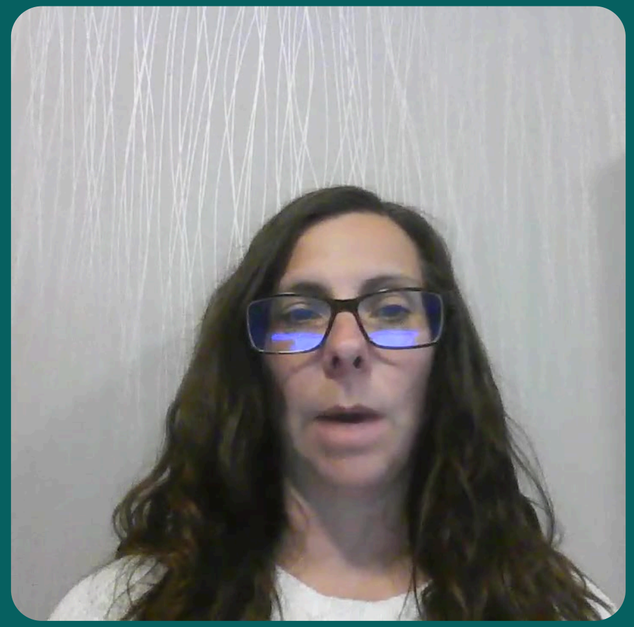

2217784 - Shelley Holmes

(Social Services and Well-being (Wales) Act 2014)

Wales Safeguarding Procedures (2020)

www.safeguarding.wales

- **Prevention & Early Intervention**
- **Multi-Agency Collaboration**

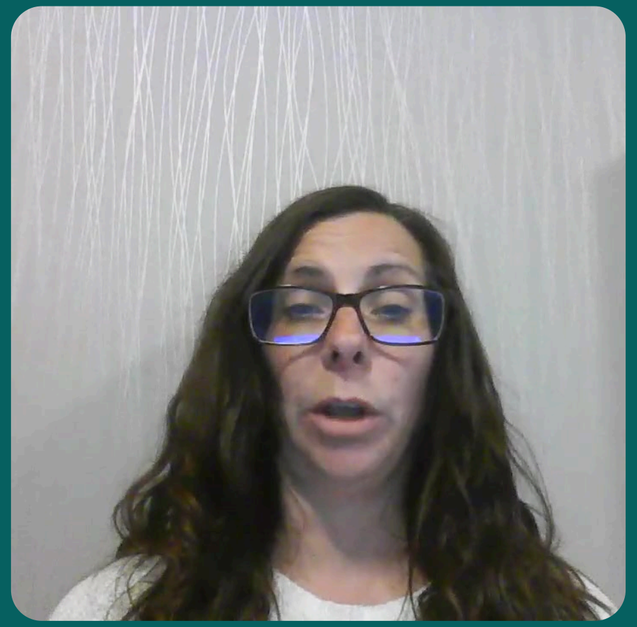

2217784 - Shelley Holmes

(Social Services and Well-being (Wales) Act 2014)

Wales Safeguarding Procedures (2020)

www.safeguarding.wales

- **Prevention & Early Intervention**
- **Multi-Agency Collaboration**
- **Duty to report**

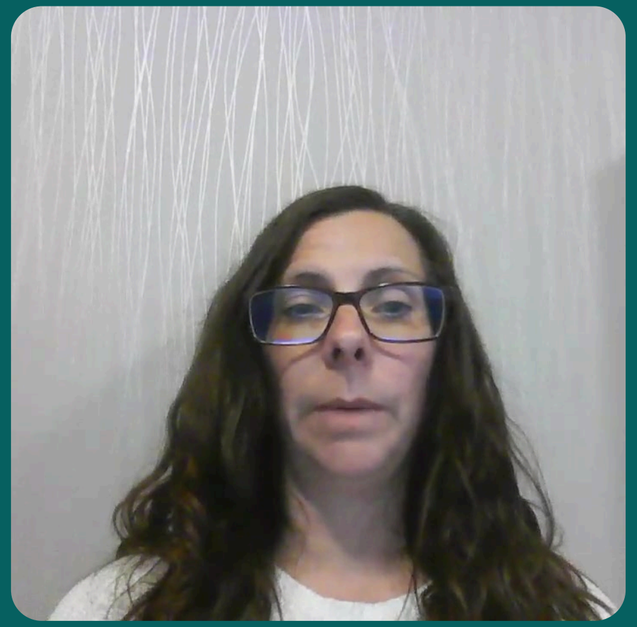

2217784 - Shelley Holmes

(Social Services and Well-being (Wales) Act 2014)

Wales Safeguarding Procedures (2020)

www.safeguarding.wales

- **Prevention & Early Intervention**
- **Multi-Agency Collaboration**
- **Duty to report**
- **Training & Compliance**

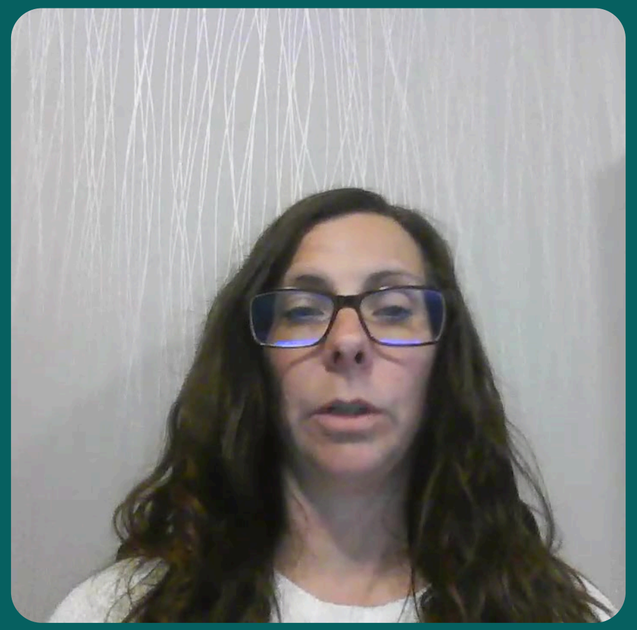

2217784 - Shelley Holmes

(Social Services and Well-being (Wales) Act 2014)

Wales Safeguarding Procedures (2020)

www.safeguarding.wales

Unified set of procedures

2217784 - Shelley Holmes

(Social Services and Well-being (Wales) Act 2014)

Wales Safeguarding Procedures (2020)

www.safeguarding.wales

- Unified set of procedures
- Pointers for Practice

2217784 - Shelley Holmes

(Social Services and Well-being (Wales) Act 2014)

Wales Safeguarding Procedures (2020)

Download on the App Store

(App Store, 2019; Google Play, 2021)

Wales Safeguarding Procedures (2020)

Download on the App Store

GET IT ON Google Play

(App Store, 2019; Google Play, 2021)

Pembrokeshire County Council
Children's Services

2217784 - Shelley Holmes

Pembrokeshire County Council Children's Services

Early Intervention

Pembrokeshire Families' Support Network (PFSN)

E-mail: PFSN@pembrokeshire.gov.uk

Professional referral form

Telephone: (01437) 770023

(Pembrokeshire County Council, 2017; Pembrokeshire County Council, 2022)

Pembrokeshire County Council Children's Services

Early Intervention

Pembrokeshire Families' Support Network (PFSN)

E-mail: PFSN@pembrokeshire.gov.uk

Professional referral form

Telephone: (01437) 770023

Safeguarding Concerns

Child Care Assessment Team

01437 764551

E-mail: CCAT@pembrokeshire.gov.uk

Social Care Out of Hours Team

0300 333 2222

Immediate Danger

999

(Pembrokeshire County Council, 2017; Pembrokeshire County Council, 2022)

CYSUR - Mid and West Wales Regional Safeguarding Children Board

(CYSUR, 2024)

CYSUR - Mid and West Wales Regional Safeguarding Children Board

Multi-agency referral form (MARF)

Multi-Agency Referral Form (MARF) March 2023

CYSUR MARF Supporting Information

(CYSUR, 2024)

CYSUR - Mid and West Wales Regional Safeguarding Children Board

Multi-agency referral form (MARF)

Multi-Agency Referral Form (MARF) March 2023

CYSUR MARF Supporting Information

Contact Details:

Website: **https://cysur.wales/**

email: cysur@pembrokeshire.gov.uk

Immediate Danger

999

(CYSUR, 2024)

Legislation & Policy Appendix

We stand together (song) (Children's Commissioner for Wales, 2024)

The Inquiry Victoria Climbié (Laming, 2003)

The Bichard Report (Bichard, 2004)

Clywch Report (Children's Commissioner for Wales, 2004)

Safeguarding Vulnerable Groups Act 2006 (Law Wales, 2021)

Bronfenbrenner's Ecological Systems Theory (Guy-Evans, 2024)

Social Services and Well-being (Wales) Act 2014 - The Essentials (Welsh Government, 2014)

Well-being of Future Generations (Wales) Act (2015)

The Well-being of Future Generations (Welsh Government, 2015)

References

App Store (2019). Wales Safeguarding Procedures. [online] App Store. Available at: https://apps.apple.com/gb/app/wales-safeguarding-procedures/id1480837394 [Accessed 5 Apr. 2025].

Batty, D. (2002). Background to the Victoria Climbié Inquiry. victoriaclimbie.hud.ac.uk. University of Huddersfield. Available at: https://victoriaclimbie.hud.ac.uk/background.html [Accessed 13 Apr. 2025].

BBC (2022). Soham murders: Ian Huntley's Press Interviews Alerted Police. BBC News. Available at: https://www.bbc.co.uk/news/uk-england-cambridgeshire-62335807 [Accessed 13 Apr. 2025].

Bichard, M. (2004). The Bichard Inquiry Report: A Public Inquiry Report on Child Protection Procedures. [online] Available at: https://dera.ioe.ac.uk/id/eprint/6394/1/report.pdf [Accessed 7 Apr. 2025].

Bronfenbrenner, U. (1979). The Ecology of Human development: Experiments by Nature and design. Cambridge: Harvard University Press.

Carterhatch Junior School (2024). The United Nations Convention on the Rights of the Child. Carterhatch Juniors. Available at: https://www.carterhatchjun.org/news/?pid=3&nid=1&storyid=73 [Accessed 12 Apr. 2025].

Children (Abolition of Defence of Reasonable Punishment) (Wales) Act 2020.Legislation.gov.uk. [online] Available at: https://www.legislation.gov.uk/anaw/2020/3 [Accessed 5 Apr. 2025].

Children Act 1989.legislation.gov.uk. [online] Available at: https://www.legislation.gov.uk/ukpga/1989/41/contents [Accessed 29 Mar. 2025].

References

Children Act 2004.Legislation.gov.uk. [online] Available at: https://www.legislation.gov.uk/ukpga/2004/31 [Accessed 29 Mar. 2025].

Children and Families (Wales) Measure 2010.Legislation.gov.uk. [online] Available at: https://www.legislation.gov.uk/mwa/2010/1/contents [Accessed 7 Apr. 2025].

Children's Commissioner for Wales (2004). Clywch Report. [online] Available at: https://www.childcomwales.org.uk/wp-content/uploads/2016/04/Clywch.pdf [Accessed 12 Apr. 2025].

Children's Commissioner for Wales (2024). We stand together (song) - Children's Commissioner for Wales. Children's Commissioner for Wales. Available at: https://www.childcomwales.org.uk/faqs/we-stand-together-song/ [Accessed 14 Apr. 2025].

Children's Commissioner for Wales (n.d.). UNCRC Symbols Resource. Available at: https://www.childcomwales.org.uk/wp-content/uploads/2024/05/42_Articles_Welsh_English_85x110mm_cards_2024.pdf [Accessed 11 Apr. 2025].

CYSUR (2024). Reporting Concerns - Child. [online] Cysur. Available at: https://cysur.wales/contacts-and-useful-links/reporting-concerns-child/ [Accessed 8 Apr. 2025].

Google Play (2021). Wales Safeguarding Procedures. [online] Google.com. Available at: https://play.google.com/store/apps/details?id=com.socialcarewales.safeguarding&hl=en_GB [Accessed 5 Apr. 2025].

Guy-Evans, O. (2024). Bronfenbrenner's Ecological Systems Theory. [online] Simply Psychology. Available at: https://www.simplypsychology.org/Bronfenbrenner.html [Accessed 12 Apr. 2025]

References

Laming, L. (2003). The Inquiry Victoria Climbié. [online] Gov.uk. Available at: https://assets.publishing.service.gov.uk/media/5a7c5edeed915d696ccfc51b/5730.pdf [Accessed 7 Apr. 2025].Law Wales (2021).

Safeguarding Vulnerable Groups Act 2006 | Law Wales. [online] law.gov.wales. Available at: https://law.gov.wales/public-services/social-care/safeguarding-vulnerable-groups-act-2006 [Accessed 7 Apr. 2025].

Pembrokeshire County Council (2017). Safeguarding Adults and Children. [online] Pembrokeshire.gov.uk. Available at: https://www.pembrokeshire.gov.uk/child-care-assessment-team/what-to-do-if-you-are-concerned-about-a-child [Accessed 5 Apr. 2025].

Pembrokeshire County Council (2022). Pembrokeshire Families Support Network. [online] Pembrokeshire.gov.uk. Available at: https://www.pembrokeshire.gov.uk/children-young-people-and-families/pembrokeshire-families-support-network [Accessed 12 Apr. 2025].

Rights of Children and Young Persons (Wales) Measure 2011.Legislation.gov.uk. [online] Available at: https://www.legislation.gov.uk/mwa/2011/2/contents [Accessed 5 Apr. 2025].

Safeguarding Vulnerable Groups Act 2006.Legislation.gov.uk. [online] Available at: https://www.legislation.gov.uk/ukpga/2006/47/contents [Accessed 5 Apr. 2025].

Social Services and Well-being (Wales) Act 2014.Legislation.gov.uk. [online] Available at: https://www.legislation.gov.uk/anaw/2014/4/contents [Accessed 13 Mar. 2025].

References

UNICEF (1989). UN Convention on the Rights of the Child (UNCRC). [online] UNICEF. Available at: https://www.unicef.org.uk/what-we-do/un-convention-child-rights/ [Accessed 28 Mar. 2025].

Wales Safeguarding Procedures (2020). Safeguarding Wales. [online] www.safeguarding.wales. Available at: https://www.safeguarding.wales/en/ [Accessed 5 Apr. 2025].

Well-being of Future Generations (Wales) Act 2015.Legislation.gov.uk. [online] Available at: https://www.legislation.gov.uk/anaw/2015/2/contents/enacted [Accessed 7 Dec. 2024].

Welsh Government (2014). Social Services and Well-being (Wales) Act 2014. [online] Available at: https://www.gov.wales/sites/default/files/publications/2019-05/social-services-and-well-being-wales-act-2014-the-essentials.pdf [Accessed 7 Apr. 2025].

Welsh Government (2015). The Well-being of Future Generations. [online] GOV.WALES. Available at: https://www.gov.wales/well-being-of-future-generations-wales [Accessed 14 Feb. 2025].

Welsh Government (2021a). An introduction to the United Nations Convention on the Rights of the Child: booklet | GOV.WALES. [online] www.gov.wales. Available at: https://www.gov.wales/introduction-united-nations-convention-rights-child-booklet [Accessed 5 Apr. 2025].

Welsh Government (2021b). Children’s Rights Scheme 2021. [online] www.gov.wales. Available at: https://www.gov.wales/childrens-rights-scheme-2021 [Accessed 5 Apr. 2025].