My presentation is about Poverty, what it is and why it exists.

STUDENT NO 1804381

What is poverty???

- *RECOURSES ARE WELL BELOW MINIMUM NEEDS
- *THE STATE OF BEING EXTREMELY POOR
- *NOT BEING ABLE TO AFFORD HEATING, FOOD, WATER OR CLOTHING
- *NOT HAVING A ROOF OVER YOUR HEAD

What causes poverty???

- *GETTING SICK
- *REDUNDANCY
- *RELATIONSHIP BREAKDOWNS
- *LOW LEVEL SKILLS & LOW PAID JOBS
- *AN INEFFECTIVE BENEFIT SYSTEM
- *WEAK RELATIONSHIPS
- *ABUSE, TRAUMA AND CHAOTIC LIVES ETC.....

Who lives in poverty???

- *CHILDREN
- *LONE PARENTS
- *PEOPLE WITH DISABILITIES
- *CERTAIN ETHNIC MINORITIES
- *WORKLESS FAMILIES AND HOUSEHOLDS

Children account for nearly half of the world's extreme poor
And yet over 900 million people – or 1 in 7 people – are still living in extreme poverty. Many are kids. The latest data tells us that 47 percent of those living in extreme poverty are 18 years old or younger. If we want to end poverty one day, we need to focus on them.

Consequences of poverty.

- *HEALTH PROBLEMS
- *FUEL PROBLEMS
- *HOUSING PROBLEMS
- *DRUG/ALCOHOL PROBLEMS
- *HOMELESSNESS
- *TEENAGE PARENTHOOD
- *RELATIONSHIP & FAMILY PROBLEMS
- *BIOLOGICAL EFFECTS ETC.....

How is poverty measured???

- *ABSOLUTE POVERTY
- *RELATIVE POVERTY
- *CONSUMPTION
- *WELL BEING
- *HOUSING COSTS
- *EDUCTION SYSTEM

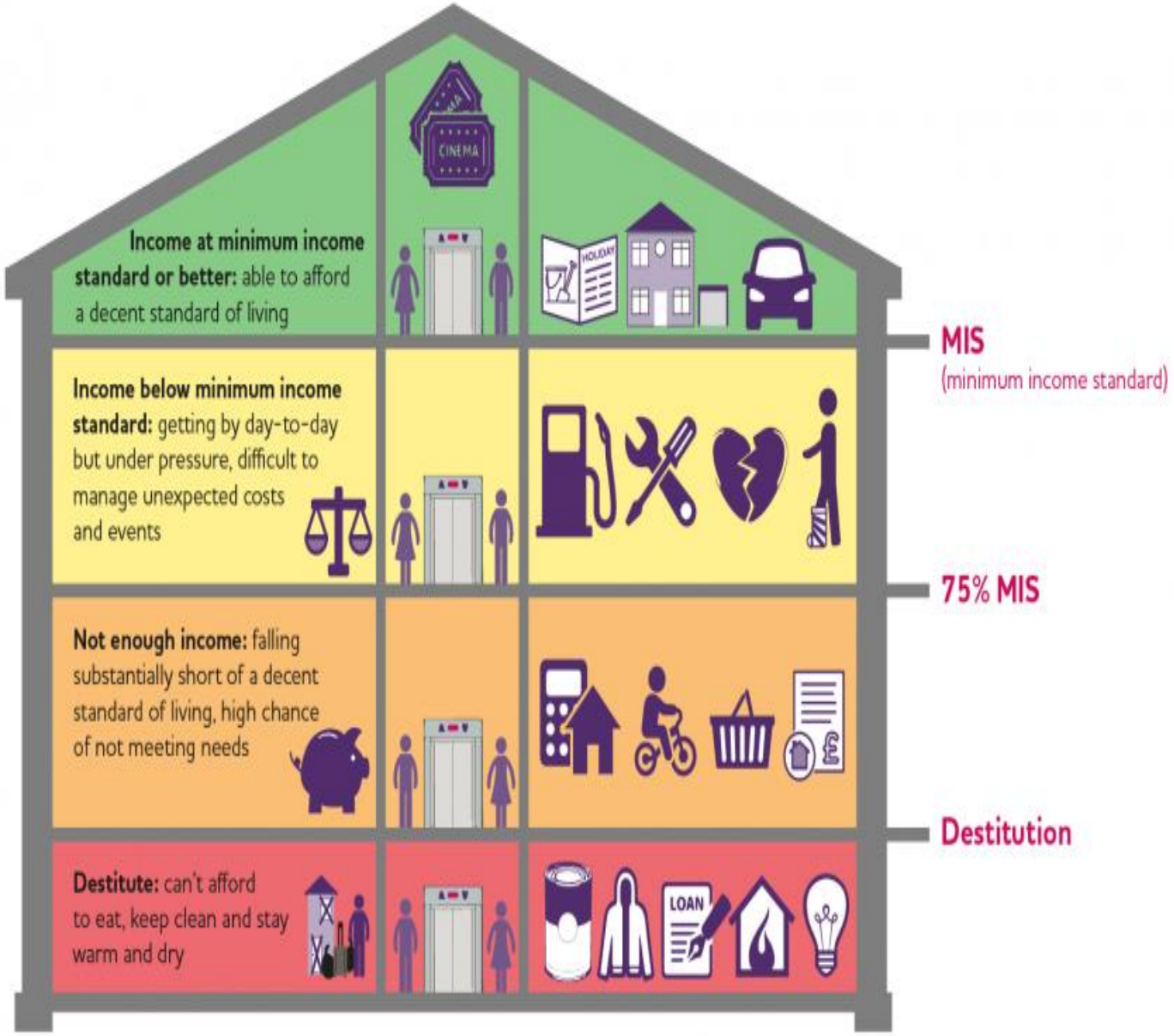

Levels of poverty

Can we stop or prevent poverty???

- *MINIMUM WAGE LAWS
- *SOCIAL SECURITY
- *NEGATIVE INCOME TAX
- *INKIND BENEFITS

What have the government put in place to help with poverty???

- *JRF STUDIES
- *2015 CHILD POVERTY STRATERGY
- *CHILD POVERTY ACT 2010
- *TAX CREDITS-UNIVERSAL CREDITS
- *FOOD BANKS
- *FREE MILK TOKENS ECT.....

Conclusion

WE CAN SOLVE POVERTY IF WE CHOOSE TO……

Refrences.

CRUZ, M, FOSTER, J, QUILLIN, B, & SCHELLEKENS, P (2015), ENDING EXTREME POVERTY AND SHARING PROSPERITY: PROGRESS AND POLICIES. POLICY RESEARCH NOTE, WORLD BANK GROUP. (FACTS 1,2);

WWW.JRF.ORG.UK/REPORT/WE-CAN-SOLVE-POVERTY-UK

HTTPS://QUICKONOMICS.COM/GOVERNMENT-POLICIES-TO-REDUCE-POVERTY/

J HILLS, *FUEL POVERTY: THE PROBLEM AND ITS MEASUREMENT*, INTERIM REPORT OF THE FUEL POVERTY REVIEW, CASE REPORT 69 2011

NATIONAL ASSEMBLY FOR WALES COMMUNITIES, EQUALITY AND LOCAL GOVERNMENT COMMITTEE 'INQUIRY INTO POVERTY IN WALES: POVERTY AND INEQUALITY' JUNE 2015