Grwp 1

Bwyd

Bwyd

Learning Objectives
(Amcanion Dysgu)

- After this series of lectures you will have expanded your oral, reading and writing skills in Welsh
- At the end of this lecture you should be able to plan and prepare oral, reading and writing activities for children using 'Bwyd'

Bwyd

Success Criteria
(Meini Prawf Llwyddiant)

I can:

- speak, read and write in Welsh with a little more confidence

- deliver Welsh Second Language lessons using 'Bwyd'

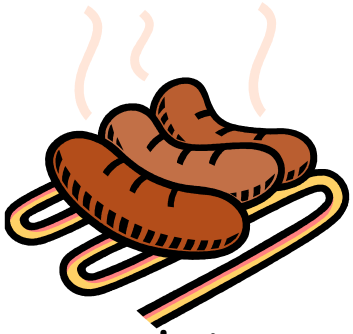
selsig

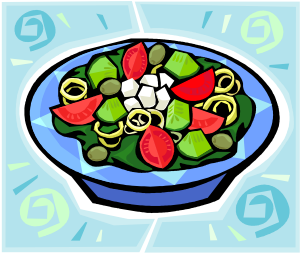
salad

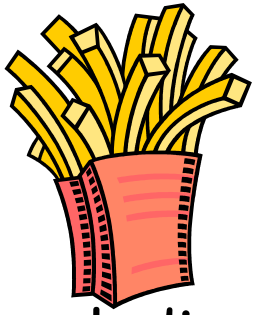
sglodion

creision

madarch

losin

bresych

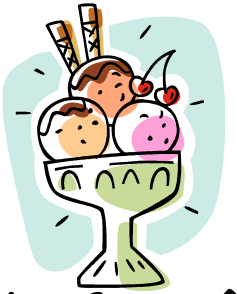
hufen iâ

cacen

siocled

llaeth

jeli coch

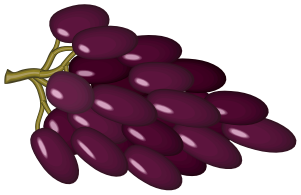
grawnwin

caws

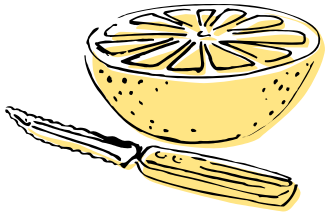
grawnffrwyth

sudd oren

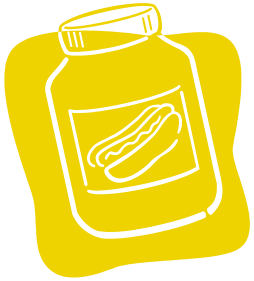
mwstard

to eat

bwyta

to drink

yfed

What do you like to <u>eat</u>?

I like to <u>eat</u> …

Beth wyt ti'n hoffi fwyta?

What do you like to eat?

Dw i'n hoffi bwyta ...

I like to eat ...

Do you like <u>fruit</u>?

Yes / No

Wyt ti'n hoffi ffrwythau?

Do you like fruit?

Ydw / Nac ydw

Yes / No

Pa frechdanau wyt ti'n hoffi?
Dw i'n hoffi brechdanau

caws

tiwna

ham

tomato

banana

Marmite

wy

cig

sglodion

salad

What do you want?

I want an ice cream please.

Beth wyt ti eisiau?

What do you want?

Dw i eisiau hufen iâ os gwelwch yn dda.

I want an ice cream please.

Cofiwch – *Remember*

No 'yn' or 'n' before 'eisiau'

Dw i eisiau losin.

MR. CARPANINI: Beth wyt ti eisiau?

CARA: Dw i eisiau salad ham a dw i eisiau fe NAWR!

MR. CARPANINI: O'r gorau, o'r gorau! Eisteddwch!

CARA: He he he he he he he!

MR. CARPANINI: Dyma fe! Salad ham neis iawn!

CARA: Ble mae'r sos coch?

MR. CARPANINI: Dyma fe!

CARA: Edrychwch! Mae malwen ar y letys! Ych y fi!

MR. CARPANINI: O diar, o diar! Mae'n flin gyda fi! Sglodion a sos coch am ddim!

CARA: He he he he he he he!

MRS. CARPANINI: Hmmmmmmmmmmmm!

What do you want to buy?

I want to buy sweets.

Beth wyt ti eisiau prynu?

What do you want to buy?

Dw i eisiau prynu losin.

I want to buy sweets.

SIOPA

1 Bore da. Dw i eisiau prynu Fairy Liquid os gwelwch yn dda.
2 Wrth gwrs. Dyma chi.
1 Ga i Jammy Dodgers os gwelwch yn dda?
2 Mae'n flin 'da fi. Does dim Jammy Dodgers gyda fi. Beth am Hobnobs?
1 Ych y fi! Dw i ddim yn hoffi Hobnobs. Oes hufen ia gyda chi?
2 Oes. Hufen ia siocled neu fanila?
1 Fanila. Ga i afalau os gwelwch yn dda?
2 O, diar! Does dim afalau gyda ni. Beth am orennau?
1 Dim afalau! Mae'r siop yma'n ofnadwy! Dw i'n mynd i Morrisons!

Do you want <u>crisps</u>?

Yes, please.

No, thank you.

Wyt ti eisiau creision?

Do you want crisps?

Ydw, os gwelwch yn dda.

Yes, please.

Nac ydw, dim diolch.

No, thank you.

May I have some <u>chocolate</u> please?

Yes, of course.

No, not now.

Ga i siocled os gwelwch yn dda?

May I have some chocolate please?

Cei, wrth gwrs.

Yes, of course.

Na chei, dim nawr.

No, not now.

Ga i? + soft mutation

Ga i greision?

Ga i bapur newydd?

Treiglad Meddal / Soft Mutation

- p b
- t d
- c g
- b f
- d dd
- g /
- ll l
- m f
- rh r

Gweithgaredd.

Work with a partner. You will need a grid each. Rhaid i chi ddileu (delete) pum sgwâr ar eich grid chi. Wedyn rhaid i bartner 1 ofyn i bartner 2 ' Ga i ...?' Os ydy'r eitem ar y grid, rhaid ateb 'Cei, wrth gwrs.' Os dydy'r eitem ddim ar y grid, rhaid ateb, 'Na chei.' Wedyn newidiwch rôl.

creision	pop	papur newydd	bananas	te
losin	siocled	llaeth	brechdan	melon
hufen iâ	cola	coffi	lolipop	cylchgrawn
comic	oren	bisged	lemonêd	teisen

Gweini Cinio *serving lunch*

Helo. Sut wyt ti? — Da iawn, diolch.
Hello. How are you? — *Fine, thanks.*

Wyt ti eisiau .....? — Ydw, os gwelwch yn dda / Dim diolch
Do you want some ...? — *Y es, please / No thanks*

Wyt ti eisiau rhagor? — Ydw / Nac ydw
Do you want some more? — *Yes / No*

Un arall? — Os gwelwch yn dda / Dim diolch
Another one? — *Please / No thanks*

Oes digon gyda ti? — Oes / Nac oes
Do you have enough? — *Y es. / No*

Beth hoffet ti? — Ga i ...., os gwelwch yn dda?
What would you like? — *May I have some ...., please?*

Wrth gwrs
Of course

Tatws *potato*
Grefi *gravy*
Pys *peas*
Moron *carrots*
Cig *meat*
Bresych *cabbage*
Pasta *pasta*
Caws *cheese*
Selsig *sausages*
Sglodion *chips*
Reis *rice*
Cyri *curry*
Pwdin *pudding*
Teisen *cake*
Cwstard *custard*
Jeli *jelly*
Bisgeden *a biscuit*
Sudd oren *orange juice*

Bwyd

Ga i afal? → Cei / Na chei

Beth wyt ti eisiau? → Dw i eisiau ...

Wyt ti'n bwyta ffrwythau? → Ydw / Nac ydw

Oes bocs brechdanau gyda ti? → Oes / Nac oes

Beth mae Sam yn fwyta? → Mae Sam yn bwyta ...

Wyt ti'n hoffi banana? → Ydw, dw i'n hoffi .. / Nac ydw, dw i ddim yn hoffi ...

Beth wyt ti'n hoffi fwyta? → Dw i'n hoffi bwyta ...

Ydy Sam yn bwyta salad ham? → Ydy, mae Sam yn bwyta ...

Pa un wyt ti eisiau? → Dw i eisiau'r ...

Bocs Bendigedig

Dw i'n hoffi ... ond
dw i ddim yn hoffi ...
Mae Sam yn bwyta ... a ...
Ydw, dw i'n dwlu ar ...
ond mae'n gas 'da fi ...

ond - *but*
achos - *because*

Central South Consortium
Consortiwm Canolbarth y De

P1 Beth wyt ti'n hoffi fwyta i swper?

P2 Dw i'n hoffi bwyta ffrwythau a dw i'n hoffi yfed llaeth.

P1 Beth wyt ti'n cael i swper?

P2 Dw i'n cael bara menyn, caws a sudd oren fel arfer.

P1 Dw i'n cael sudd oren amser brecwast.

P2 Dw i'n cael te amser brecwast.

P1 Wyt ti'n cael cinio ysgol heddiw?

P2 Ydw, achos mae pysgod a sglodion heddiw.

P1 Gwych! Pysgod a sglodion ydy fy hoff ginio i.

P2 A fi. Beth dwyt ti ddim yn hoffi?

P1 Dw i ddim yn hoffi pasta.

P2 Na fi, Ych a fi!

- CSCJES - Central South Consortium Joint Education Service

- Anifeiliaid-Difyr-Yn-y-Siop
- Babs a Benja - Y-Lleidr
- Tedi-Twt-yn-y-Siop

Tacluso

Tacluso, tacluso, tacluso
Rhoi popeth yn ei le,
Tacluso, tacluso, tacluso
Mae'n daclus nawr, hwrê!